

FUTUREWISE



2018 spring breakfast & **livable communities** awards

MARCH 13, 2018

Coffee
7:30 am

Breakfast & Awards
8:00 am – 9:00 am

The Westin
Seattle

Sponsor Futurewise's signature 2018 event, this year celebrating *Storytelling for Connection and Community*

Come stand up for a better future with Futurewise and other visionaries working for sustainable community advancement and environmental protection. Our breakfast draws 400-500 guests annually including government officials, business community members, environmentalists, engaged citizens and community-based organizations. Through our Livable Communities Awards, we honor individuals and groups whose achievements make Washington State a better place to live.

Important Sponsorship Deadlines*

To ensure benefits, pledge your support by these dates:

TUESDAY, FEBRUARY 6

- ~ Recognition in 1st email invite
- ~ Recognition in printed invite

MONDAY, FEBRUARY 16

- ~ Ad in event program
- ~ Recognition in 2nd email invite

THURSDAY, MARCH 1

- ~ Logo recognition in event program

WEDNESDAY, MARCH 7

- ~ Recognition in event signage and slide show

FRIDAY, MARCH 9

- ~ Recognition in Futurewise blog

Contact:
Connie Moffit
Development Director
206.343.0681 x121
connie@futurewise.org

To ensure you make the sponsorship recognition deadlines, please alert us of registrations / payments being submitted by snail mail by first emailing connie@futurewise.org

**Please refer to sponsor benefits chart on page 3 for details of benefits by sponsorship level*

Sonja Parks, Keynote Speaker *Storytelling for Connection and Community*

A committed artist/activist and a fierce believer in the power of art to encourage social change, Sonja Parks is an accomplished actor who has been featured with the world's best companies, including The Public Theatre, The Royal Shakespeare Company, and The Kennedy Center.

Sonja's desire to improve society for all people(s) has led her to many parts of the world including Nigeria, Ghana, Germany, Iceland, Cuba, and South Africa. Her panel, *Race, Colonization & Art: An Afro-Global Perspective*, was featured as part of the Theatre Communications Group/Global Theatre Initiative's inaugural International Conference and she has worked with luminaries such as Nicholas Kristof, Ann Curry and George Clooney. Currently on national tour with *Seedfolks*, a one-woman play about a diverse group of characters who turn an abandoned city lot into a community garden, Sonja is pleased to share her insights on how storytelling can help build transformative communities.

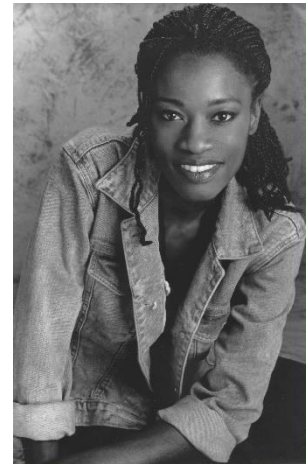

Livable Communities Awards

Futurewise is delighted to offer this annual opportunity to recognize, celebrate and express our gratitude to our exceptional community partners - those who are using innovative policies, strategies and projects to successfully:

- Protect our natural resource areas,
- Create affordable housing across the income spectrum, and
- Create healthy livable communities through equitable transit-oriented development, protection of open space and working lands.

2017 Awardees:

**Local Government Excellence
in Programs, Policies & Regulations**
Kittitas County Water Banking
and Mitigation Program

Smart Growth & Transportation
Roosevelt Station Transit-Oriented
Development Planning /
Roosevelt Neighborhood Association

Downtown Bellevue Park
The City of Bellevue

Protecting Natural Resource Areas
Carnation / Enumclaw Agricultural
Drainage Program
King Conservation District

Equity & Environment Award
Beacon Food Forest
Seattle's Beacon Hill Neighborhood

Community Champion
Doris Koo
Yesler Community Collaborative

2018 FUTUREWISE SPRING AWARDS BREAKFAST

SPONSORSHIP REGISTRATION FORM

	PRESENTING SPONSOR	LIVABILITY LEADER	COMMUNITY CONNECTOR	ADVANCEMENT ADVOCATE	SUSTAINABILITY SUPPORTER	FRIEND of the FUTURE <i>Individuals Only</i>
Sponsorship at Spring Breakfast and additional events throughout the year	X					
Verbal recognition of your support at the event	X	X	X			
Advertisement specs in event program	half-page cover <small>(choose priority space - inside or back cover)</small>	half-page cover <small>(inside or back cover dependent on secured ad space)</small>	½ page b&w	¼ page b&w		
Recognition in print and e-mail invitations*	Premier Logo on Printed Invitation and Event Emails	Logo on Printed Invitation and Event Emails	Logo Recognition on Event Emails	Logo Recognition on Event Emails	Name Recognition on Event Emails	
Recognition in printed program and event signage*	Premier Logo	Prominent Logo	Featured Logo	Logo Recognition	Name Recognition	Name Recognition
Recognition on website	Premier Logo	Prominent Logo	Featured Logo	Logo Recognition	Name Recognition	Name Recognition
Number of guests	2 Prominent tables for 20 guests	Prominent table for 10 guests	X 10 (1 table)	X 10 (1 table)	X 10 (1 table)	
Amount:	<input type="checkbox"/> \$20,000	<input type="checkbox"/> \$10,000	<input type="checkbox"/> \$5,000	<input type="checkbox"/> \$2,500	<input type="checkbox"/> \$1,500	<input type="checkbox"/> \$500

*Time Sensitive due to print schedules – please see previous page for details

** Futurewise is a 501(c)3 nonprofit organization. Advertising in the Spring Breakfast Program booklet is tax-deductible to the extent of the law. Futurewise’s tax ID is 91-1539831.

Payment Information:

- I have enclosed a check to Futurewise for \$ _____ Please send me an invoice
 Please charge my Visa/MasterCard/Discover/Amex

Card Number Exp. Date CVV Code

Sponsor Name (as you would like it to appear in the program)

Billing Address City, State, Zip

Contact person for event details/invoice: _____

Contact E-mail: _____ Phone: _____

**Email form to Connie Moffit at connie@futurewise.org or mail with payment to Futurewise 816 Second Ave., Ste. 200, Seattle, WA 98104
Please submit your guest list by March 2 to Caitlyn Taylor at caitlyn@futurewise.org or call 206.343.0681 x119 (after Feb 15)**